12 Rhythms
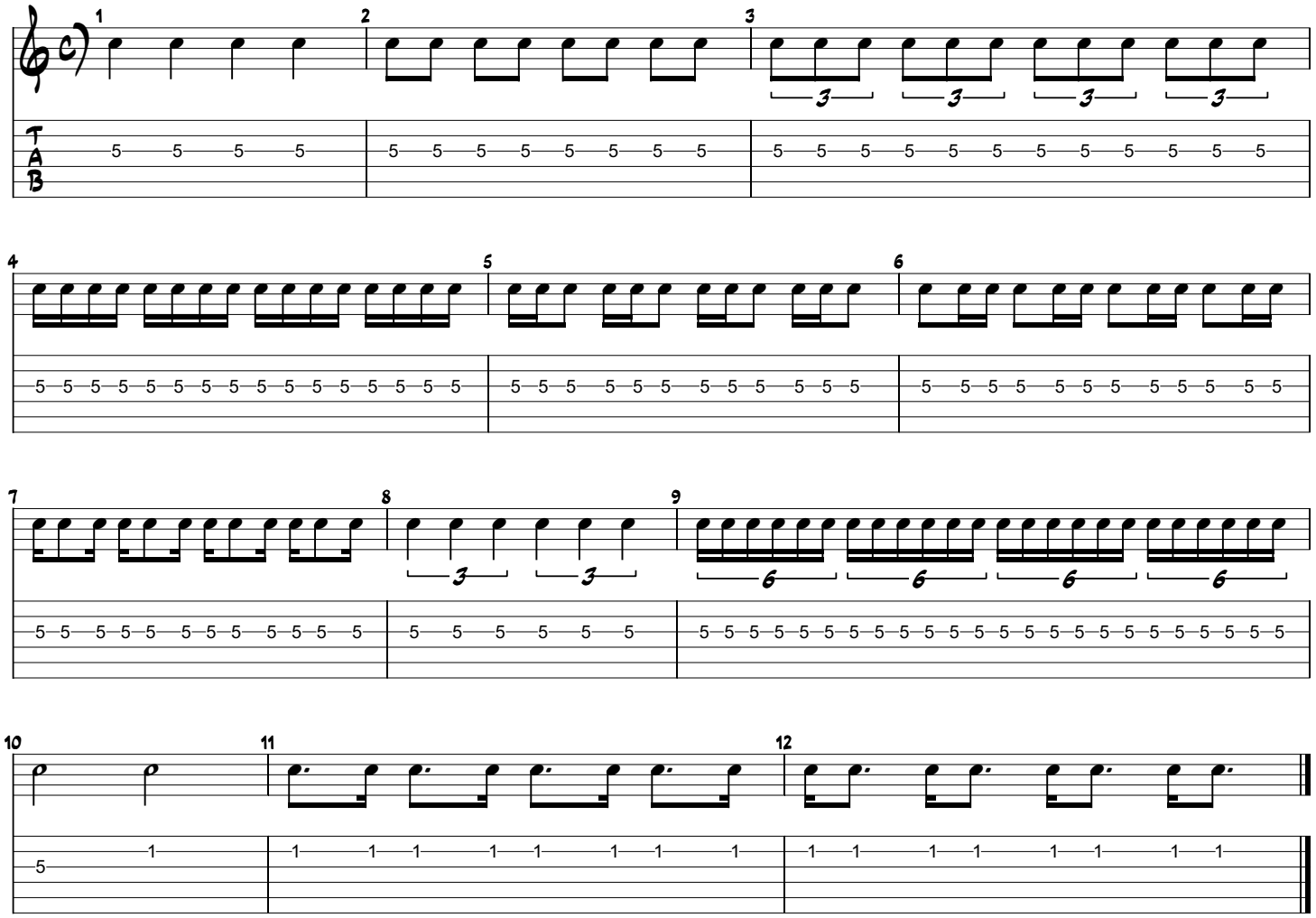
Pete Sklaroff